

*P. P. P. P.*  
*R. R. R. R.*  
*W. W. W. W.*

NEPTUNE WHARF

*Jan Taylor*

*Jim*

*W. W. W. W.*

*J. H. H. H.*

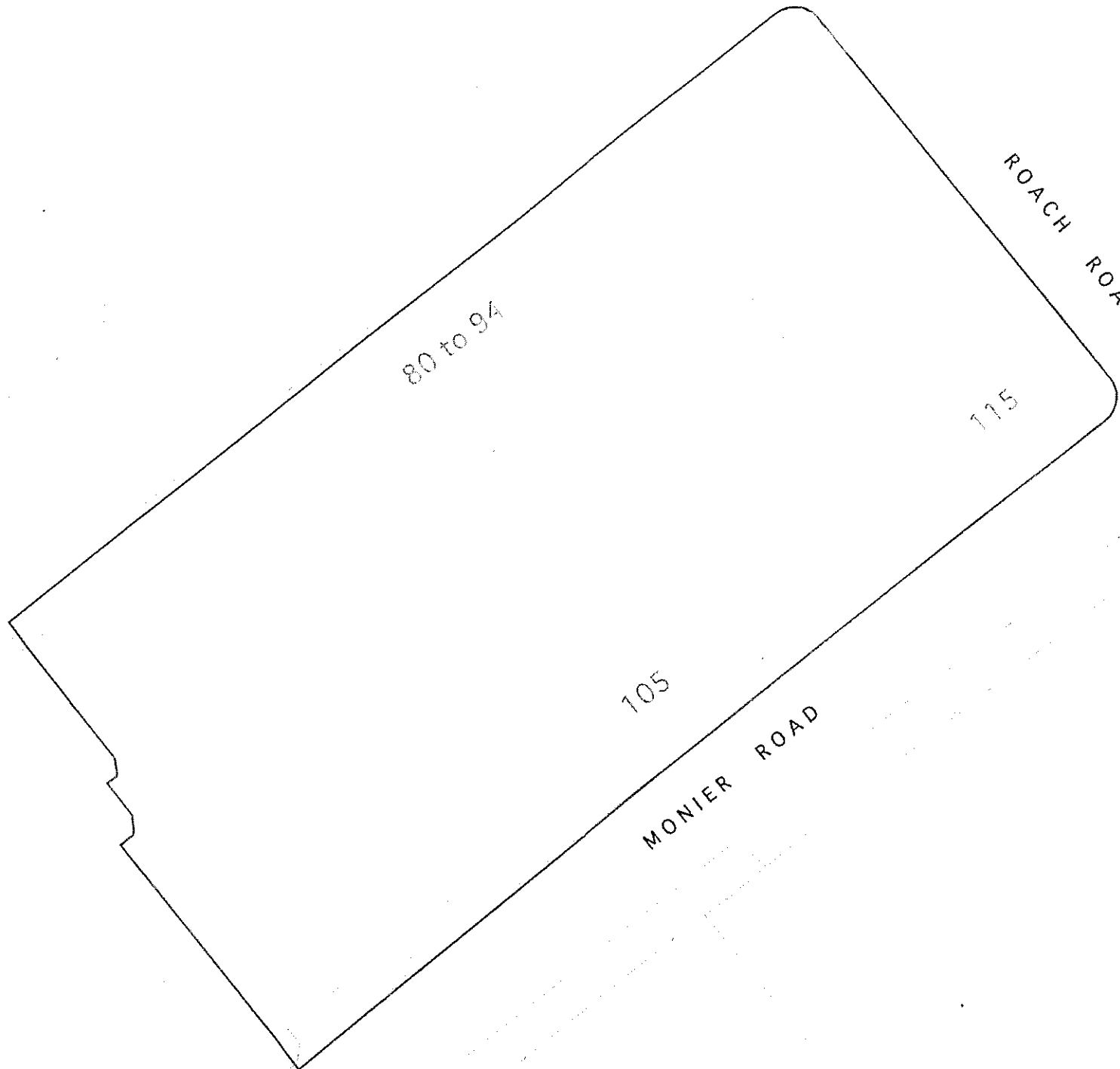

WYKE ROAD

85

Tank



rev.	date	description



**STOCK WOOLSTENCROFT**

The Pump House  
10 Hooper Street  
London E1 6EU  
t: 020 7254 1000  
e: info@stockwoolstencroft.com  
ARCHITECTURE + URBANISM

client  
**BUDALA LTD**

project  
**MONIER ROAD**

drawn by  
**MONIER ROAD  
PLANNING APPLICATION AREA**

scale 1:200 @ A1  
cad file 3192 CAD/GAMASTER  
date MAY 2013  
drawn by JS/JR/AT  
checked by DV

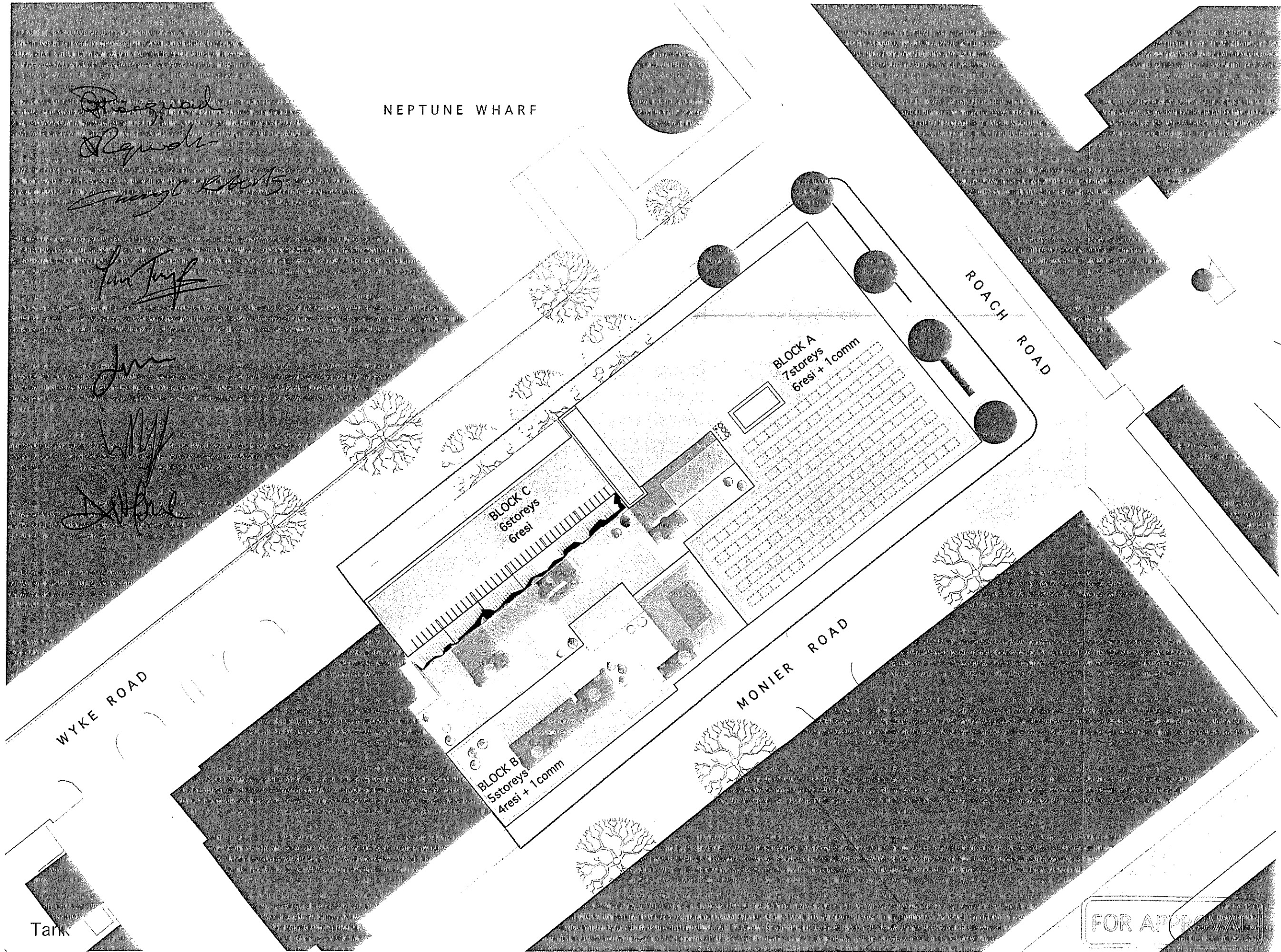

*Pierquand  
Riquand  
Energy R&D  
Jan Jurg  
Jan  
Wally  
Duff*

NEPTUNE WHARF

ROACH ROAD

MONIER ROAD

WYKE ROAD

BLOCK C  
6storeys  
6resi

BLOCK A  
7storeys  
6resi + 1comm

BLOCK B  
5storeys  
4resi + 1comm

Tank

0 10 20 30 40 50m

FOR APPROVAL

rev	date	description



STOCK WOOLSTENCROFT

The Pump House  
19 Hooper Street  
London E1 6EJ  
T: 020 7404 8500  
E: info@stockwoolstencroft.co.uk  
ARCHITECTURE + URBANISM

client  
**BUDALA LTD**



project  
**MONIER ROAD**

drawing  
**MONIER ROAD  
SITE LAYOUT**

scale 1:200@A1  
 date for N/A  
 MAY 2013  
 drawn by JG-JR-AT  
 checked by DM

*Fraser*  
*Reynolds*  
*Emerald Roberts*  
  
*Jan Tuff*  
  
*Jim*  
*W.M.F.*  
*David Lane*



- LEGEND
-  INDICATIVE BOUNDARY FISH ISLAND NORTH
  -  INDICATIVE BOUNDARY FISH ISLAND MID

rev	date	description
B	05.03.14	Boundary lines amended
A	04.03.14	First issue

**STOCK WOOLSTENCROFT**

The Pump House  
 14 Houghton Street  
 London, E1 6BT  
 T: 020 7264 8200  
 www.stockwoolstencroft.com  
 ARCHITECTURE + URBANISM

client  
**NEPTUNE GROUP**

project  
**NEPTUNE WHARF**

**BOUNDARY FISH ISLAND NORTH & MID**

scale  
 1:1500@A1 1:3000@A3  
 3102 LAB GALMASTER  
 date  
 MARCH 2014  
 author  
 JG  
 checker  
 MC

