

COOK'S ROAD

Bow Back River

Bow Bridge

River Lea

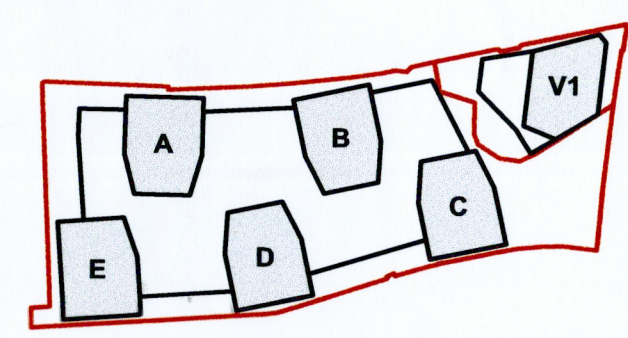
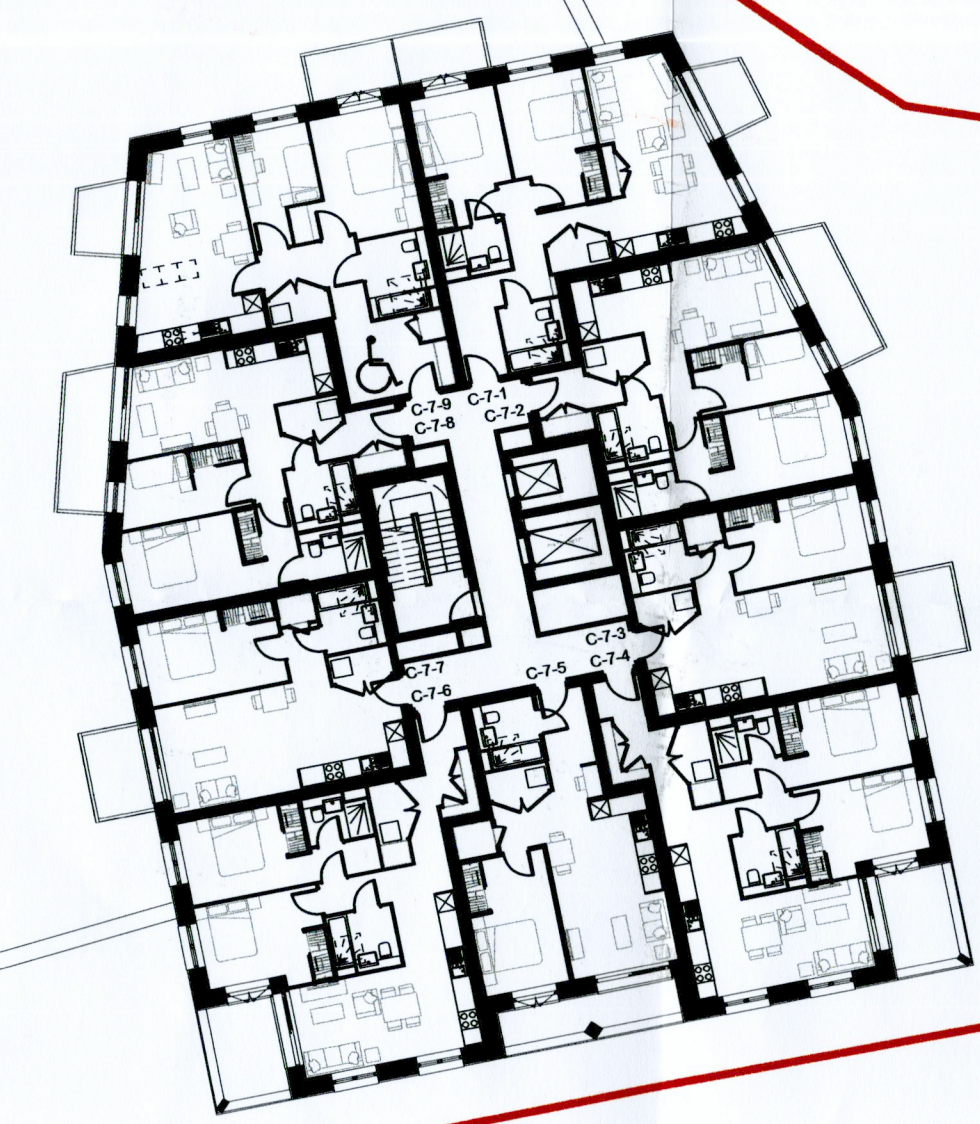
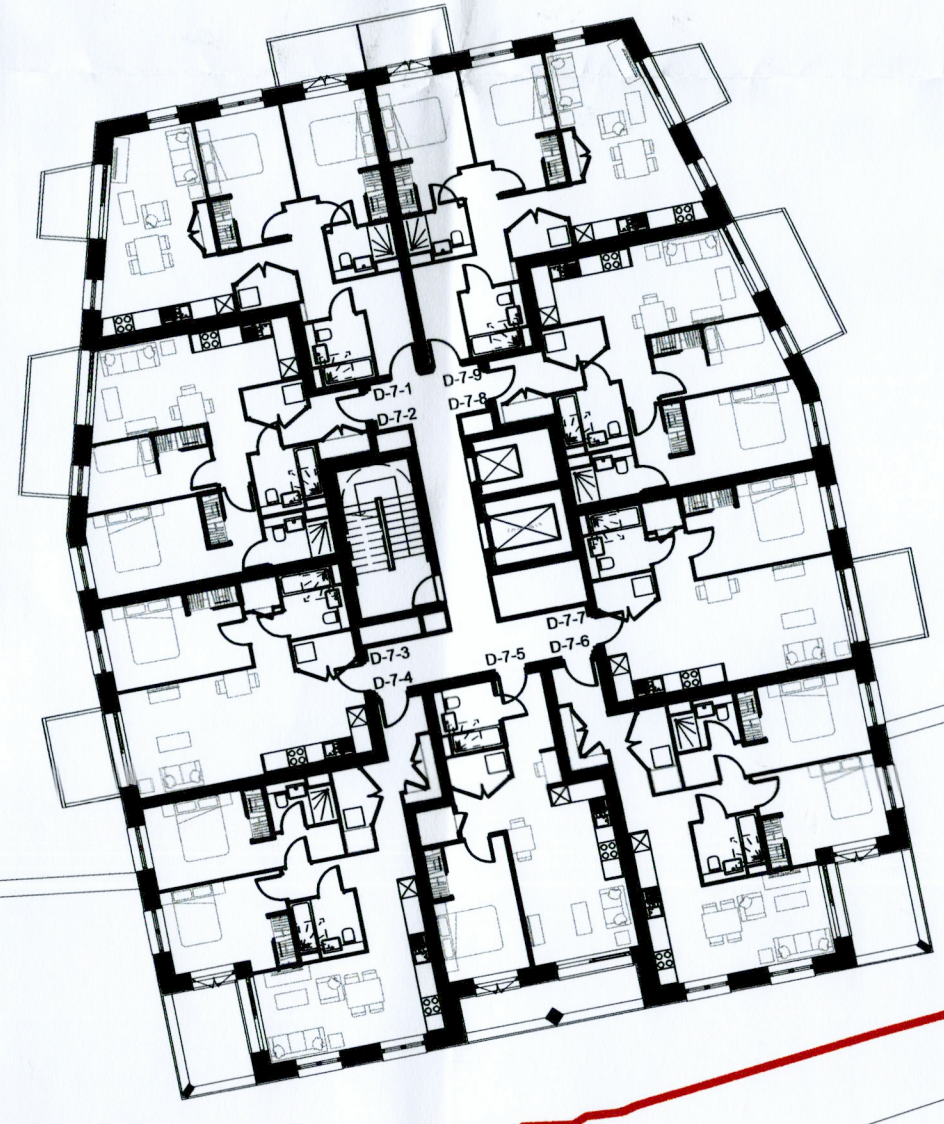
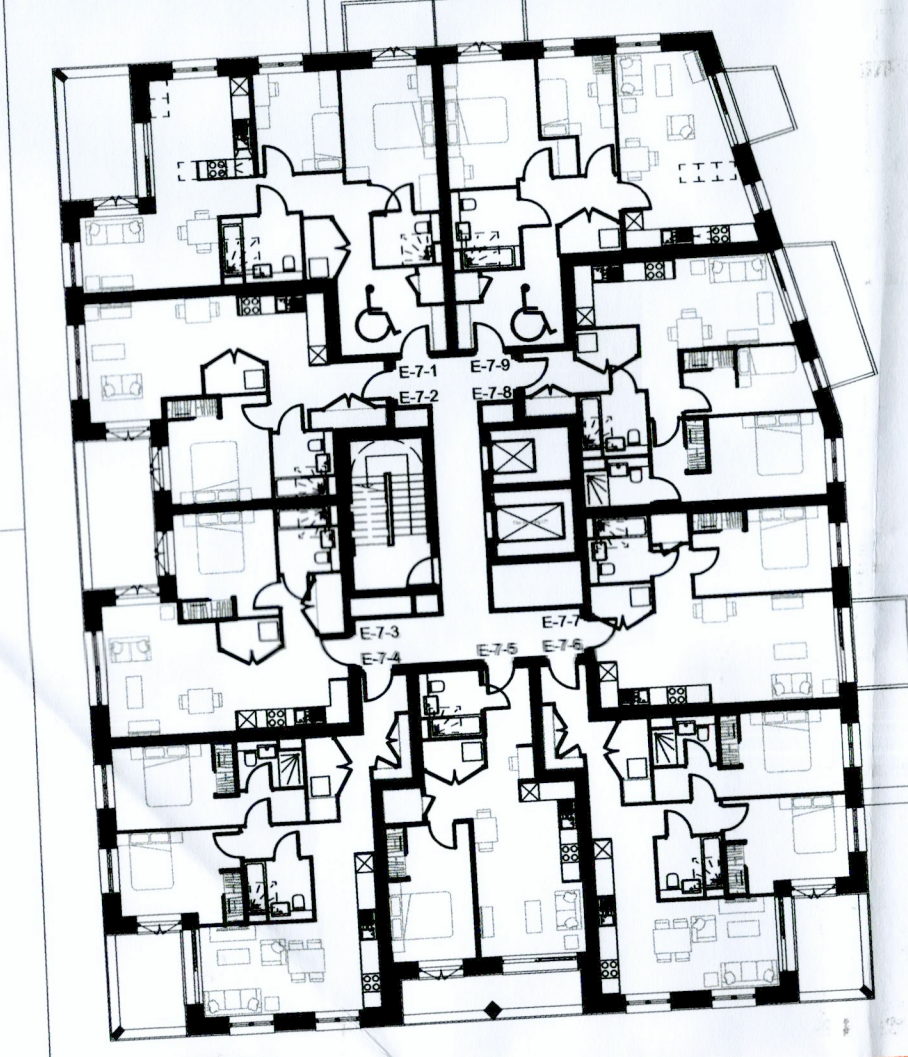
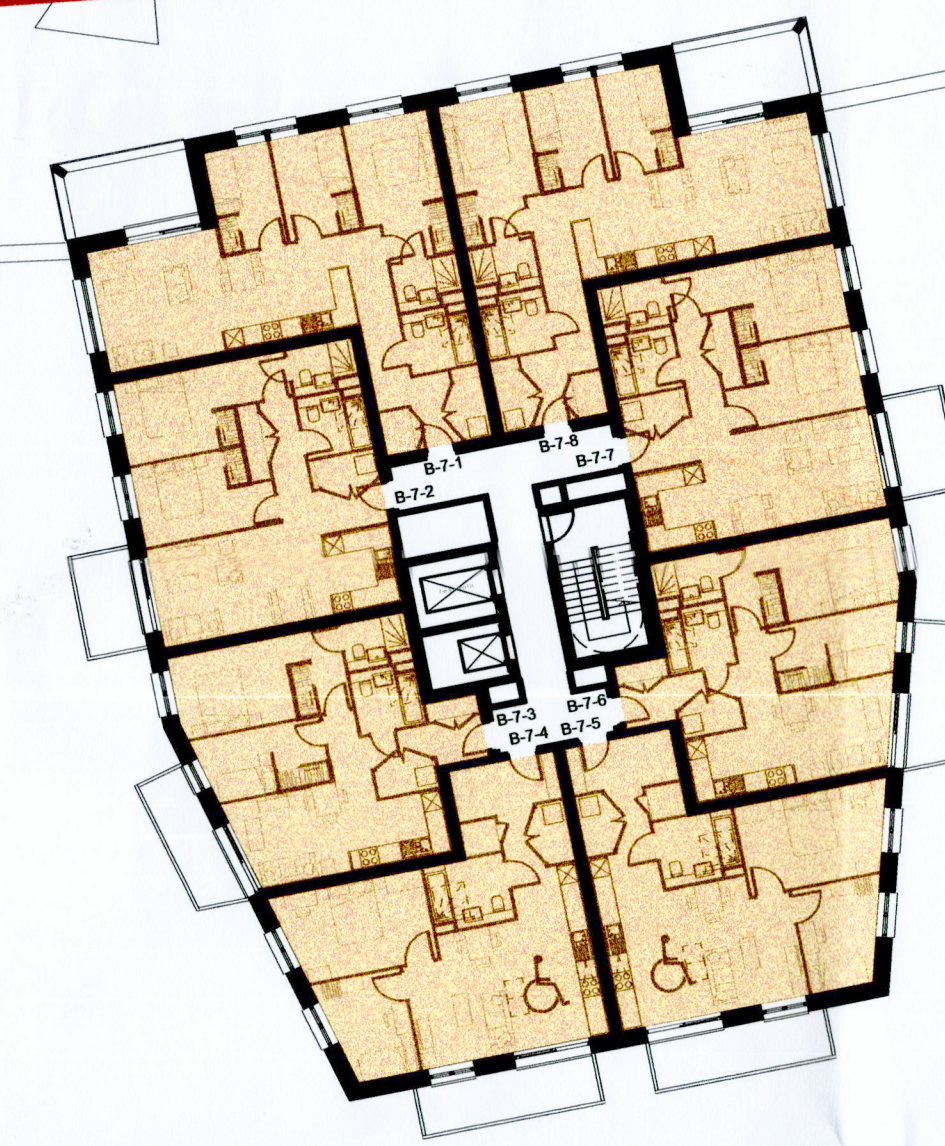
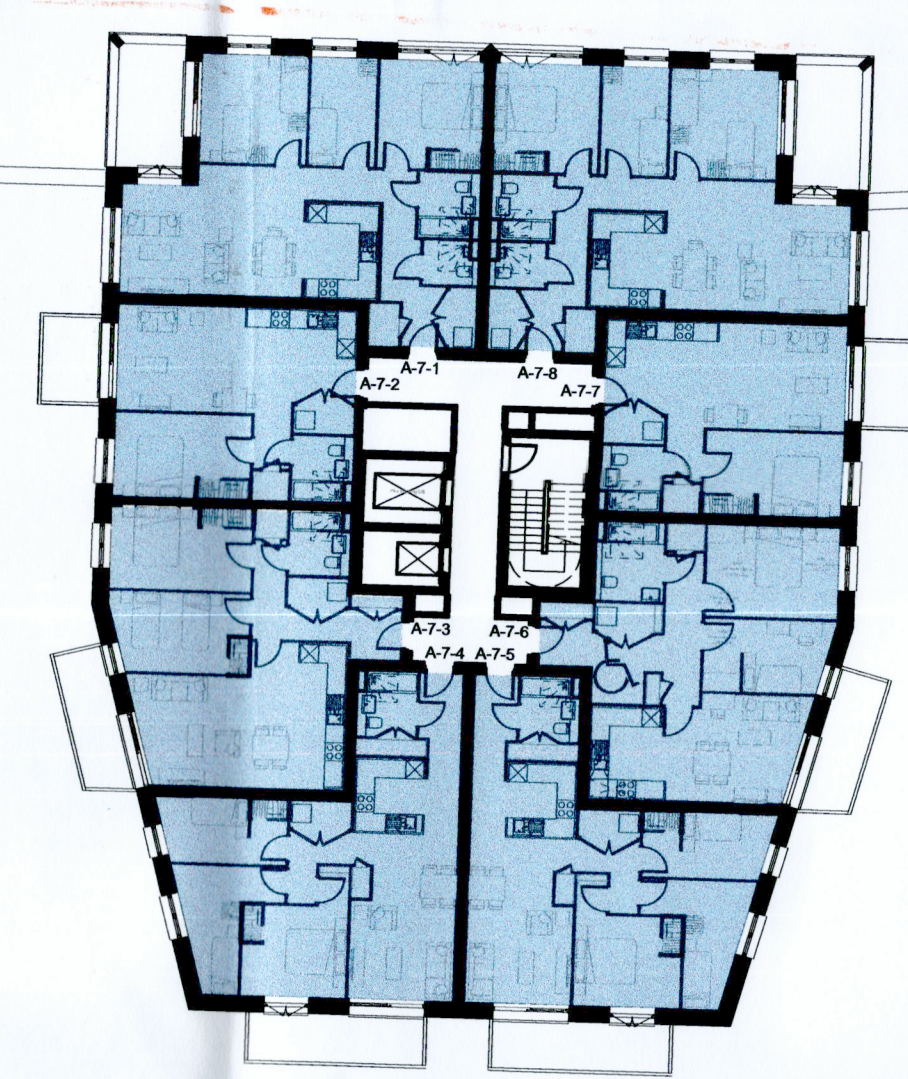

General notes
 All setting out must be checked on site
 All levels must be checked on site and refer to Ordnance Datum Newlyn unless alternative Datum given
 All fixings and weatherings must be checked on site
 All dimensions must be checked on site
 This drawing must not be scaled
 This drawing must be read in conjunction with all other relevant drawings, specification clauses and current design risk register
 This drawing must not be used for land transfer purposes
 Calculated areas in accordance with Assael Architecture's Definition of Areas for Schedule of Areas
 This drawing must not be used on site unless issued for construction
 Subject to survey, consultation and approval from all statutory Authorities
 Drawing revision prefix (not applied to sketches):
 P = Pre-Contract
 C = Contract

© 2020 Assael Architecture Limited
 Assael Architecture Limited has prepared this document in accordance with the instructions of the Client under the agreed Terms of Appointment. This document is for the sole and specific use of the Client and Assael Architecture shall not be responsible for any use of its contents for any purpose other than that for which it was prepared and provided. Should the Client require to pass electronic copies of the document to other parties, this should be for co-ordination purposes only, the whole of the file should be so copied, but no professional liability or warranty shall be extended to other parties by Assael Architecture in this connection without the explicit written agreement thereto by Assael Architecture Limited.

Drawing notes

Electronic file reference
 A3500 200 PLANS

Status	Revision	Date	DRN	CHK
1	S106 Issue	19/10/21	JB	TB

Purpose of information
 The purpose of the information on this drawing is for:

Planning	<input checked="" type="checkbox"/>
Information	<input type="checkbox"/>
Comment	<input type="checkbox"/>
Client approval	<input type="checkbox"/>
Construction	<input type="checkbox"/>
Final Issue	<input type="checkbox"/>

All information on this drawing is not for construction unless it is marked for construction.

- London Affordable Rent
- Shared Ownership

Client
Vulcan Wharf Holdings LLP

Project title
A3500 Vulcan Wharf Stratford

Drawing title
Proposed Affordable Tenure Seventh Floor Plan

Scale @ A1 size
1:250

Date
October '21

Drawing N°
VWB-ASA-ZZ-07-DR-A-0908

Revision
P1

Assael

Assael Architecture Limited
 123 Upper Richmond Road
 London SW15 2TL
 +44 (0)20 7736 7744
 info@assael.co.uk
 www.assael.co.uk

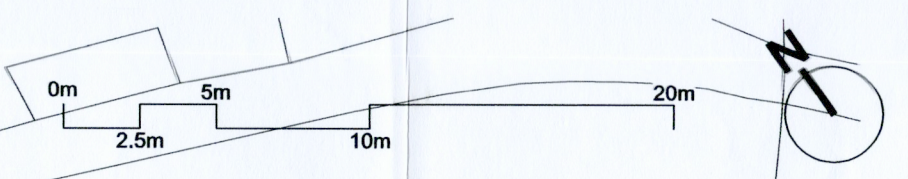

General notes

All setting out must be checked on site
 All levels must be checked on site and refer to Ordnance Datum Newlyn unless alternative Datum given
 All fixings and weatherings must be checked on site
 All dimensions must be checked on site
 This drawing must not be scaled
 This drawing must be read in conjunction with all other relevant drawings, specification clauses and current design risk register
 This drawing must not be used for land transfer purposes
 Calculated areas in accordance with Assael Architecture's Definition of Areas for Schedule of Areas
 This drawing must not be used on site unless issued for construction
 Subject to survey, consultation and approval from all statutory Authorities

Drawing revision prefix (not applied to sketches):
 P =Pre-Contract
 C =Contract

© 2020 Assael Architecture Limited
 Assael Architecture Limited has prepared this document in accordance with the instructions of the Client under the agreed Terms of Appointment. This document is for the sole and specific use of the Client and Assael Architecture shall not be responsible for any use of its contents for any purpose other than that for which it was prepared and provided. Should the Client require to pass electronic copies of the document to other parties, this should be for co-ordination purposes only, the whole of the file should be so copied, but no professional liability or warranty shall be extended to other parties by Assael Architecture in this connection without the explicit written agreement thereto by Assael Architecture Limited.

Drawing notes

Electronic file reference	A3500 200 PLANS		
Status R: Revision	Date	DRN	CHK
1	S106 Issue	19/10/21	JB TB

Purpose of information

The purpose of the information on this drawing is for:

Planning	<input checked="" type="checkbox"/>
Information	<input type="checkbox"/>
Comment	<input type="checkbox"/>
Client approval	<input type="checkbox"/>
Construction	<input type="checkbox"/>
Final Issue	<input type="checkbox"/>

All information on this drawing is not for construction unless it is marked for construction.



Client
 Vulcan Wharf Holdings LLP

Project title
 A3500 Vulcan Wharf Stratford

Drawing title
 Proposed Affordable Tenure Eighth Floor Plan

Scale @ A1 size
 1:250

Date
 October '21

Drawing N°
 VWB-ASA-ZZ-08-DR-A-0909

Revision
 P1

Assael

Assael Architecture Limited
 123 Upper Richmond Road
 London SW15 2TL
 +44 (0)20 7736 7744
 info@assael.co.uk
 www.assael.co.uk